Customer Name:

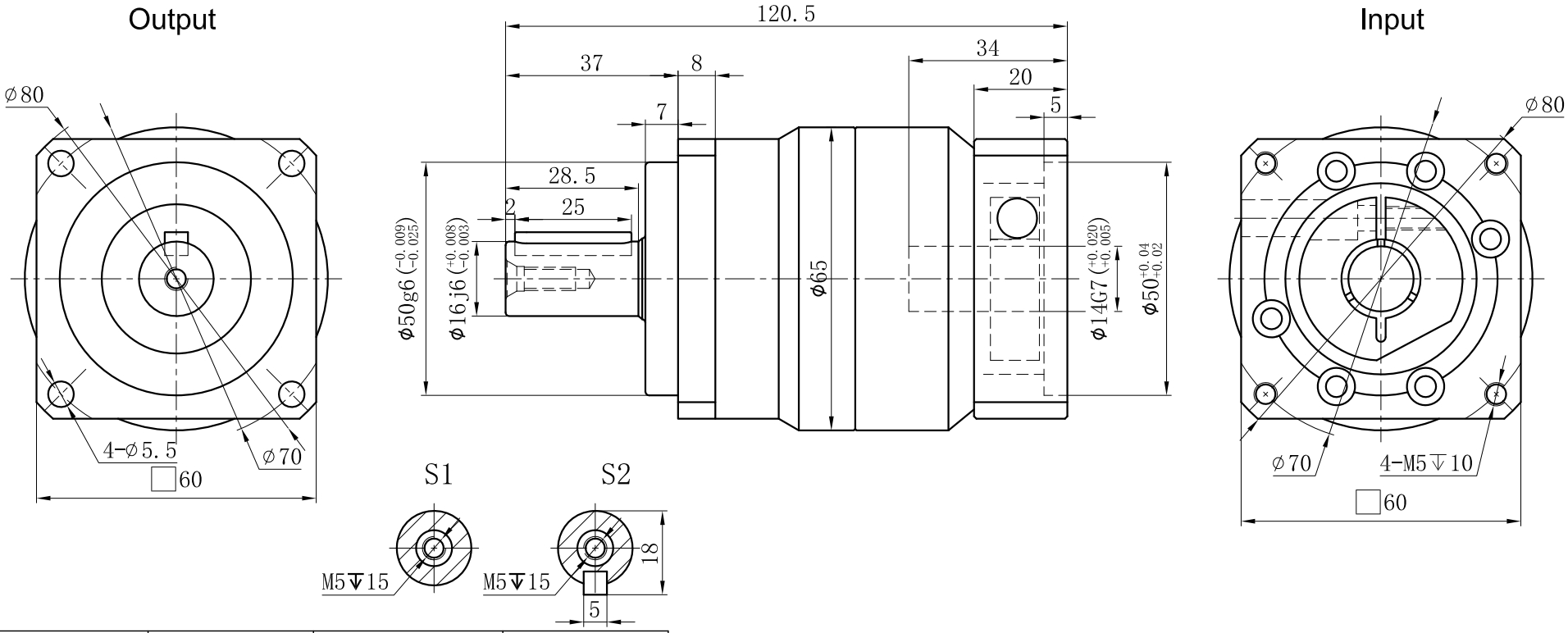

Transmission Ratio	(A):1	Mass Moments Of Inertia	(B)Kg.cm^2
Rated Output Torque	(C)Nm	Max Output Torque	(D)Nm
Rated Input Speed	3000rpm	Max Input Speed	5000rpm
Max Radial Force	1530N	Max.axial Force	765N
Efficiency	≥ 97%	Operating Temperature	-20°~+90°
Mounting Position	Any	Lubrication Method	Synthetic grease
Weight ±3%	1.3Kg	Service Life	20000h
Standard Backlash	≤ 5 arcmin	Protection Class	IP65
Motor Power	- - KW	Noise Level	58dB
Motor Dimensions			

					Sign/Date					
	10	0.13	35	63						
	8	0.13	45	81			7	0.13	45	81
	6	0.13	50	90			5	0.13	55	99
	4	0.14	45	81			3	0.16	40	72
Ratio	A	B	C	D		Ratio	A	B	C	D

Note

Mark	No.	Sign	Date
	DRAW		
	CHEC		
	APPR		
	RULE		

Precision Planetary Reducer

GCB060A

GCB060A-L1

Shaft Type | Precision

Above specifications are for standard reducer and may be subject to change without notice.