Customer Name:

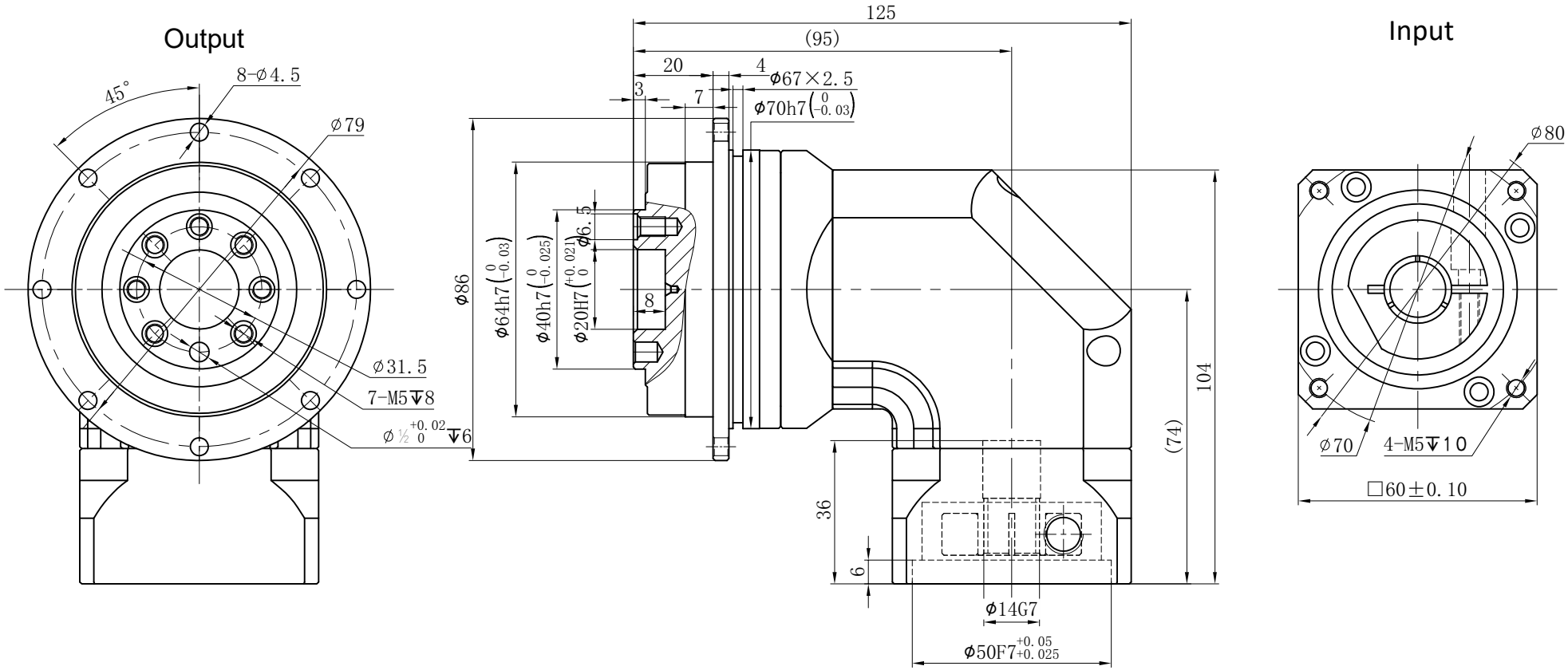

Transmission Ratio	(A):1	Mass Moments Of Inertia	(B)Kg.cm^2
Rated Output Torque	(C)Nm	Max Output Torque	(D)Nm
Rated Input Speed	5000rpm	Max Input Speed	10000rpm
Max.Bending Moment	125Nm	Max Axial Force	1050N
Efficiency	≥ 95%	Operating Temperature	-20°~+90°
Mounting Position	Any	Lubrication Method	Synthetic grease
Weight ±3%	2.2Kg	Service Life	30000h
Standard Backlash	≤ 6 arcmin	Protection Class	IP65
Motor Power	- - KW	Noise Level	63dB
Motor Dimensions			

Ratio	A	B	C	D
	4	0.35	48	86
	5	0.35	60	108
	7	0.35	50	90
	10	0.35	40	72
	14	0.07	42	75
	20	0.07	40	72

Sign/Date

Ratio	A	B	C	D

Note

Mark	No.	Sign	Date
	DRAW		
	CHEC		
	APPR		
	RULE		

Precision Planetary Reducer

GDR064

GDR064-L1

Shaft Type	Precision

Above specifications are for standard reducer and may be subject to change without notice.