Customer name：

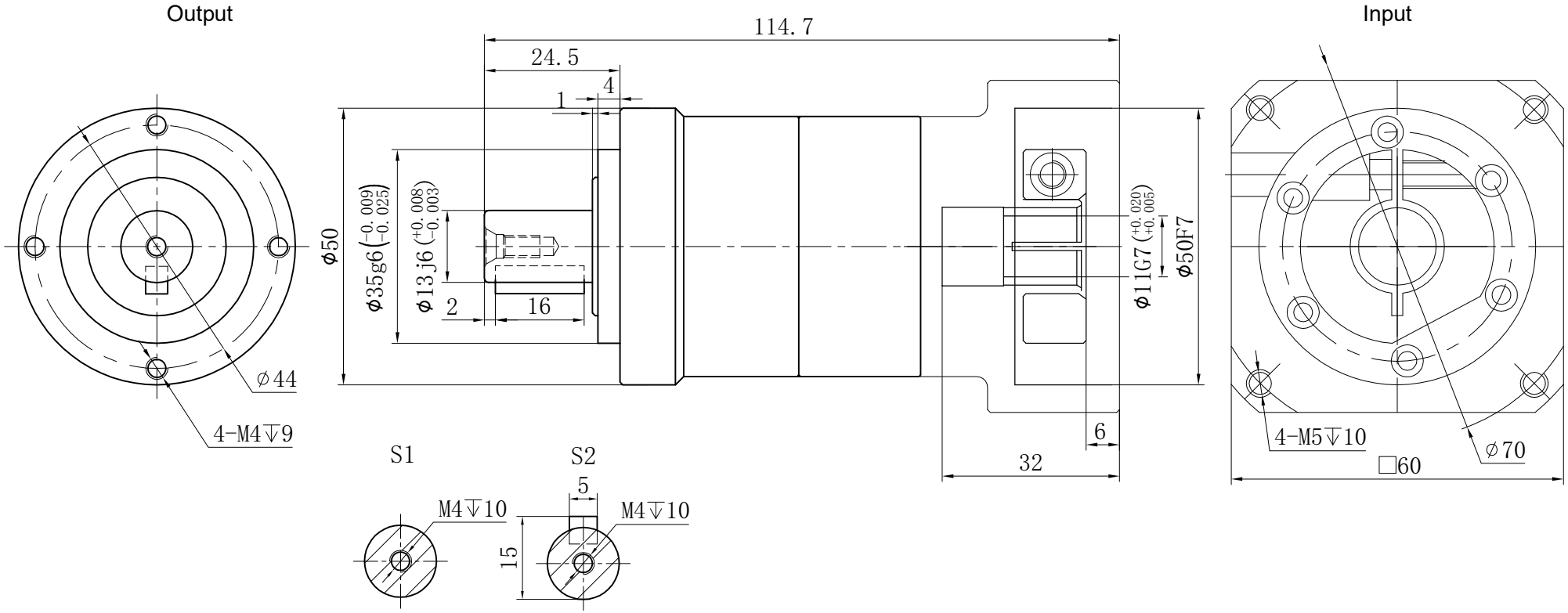

Transmission ratio	(A):1	Mass moments of inertia	(B)Kg.cm²
Rated output torque	(C)Nm	Max.Output torque	(D)Nm
Rated input speed	5000rpm	Max input speed	10000rpm
Max.radial force	702N	Max.axial force	390N
Efficiency	≥ 94%	Operating temperature	-20°~+90°
Mounting position	Any	Lubrication method	Synthetic grease
Weight ±3%	0.9Kg	Service life	20000h
Standard backlash	≤ 7 arcmin	Protection class	IP65
Motor power		Noise level	56dB
Motor dimensions			

	40	0.03	17	30.6	Sign/Date					
	35	0.03	19	34			100	0.03	14	25.2
	25	0.03	22	39.5			70	0.03	19	34
	20	0.03	19	34			50	0.03	22	39.5
Ratio	A	B	C	D		Ratio	A	B	C	D

NOTE

Mark	No.	Sign	Date
	DRAW		
	CHEC		
	APPR		
	RULE		

Precision Planetary Reducer

GEARKO®

GE050

GE050-L2

Shaft Type	Precision

(Above specifications are for standard reducer and may be subject to change without notice.)